

PROPOSED CONSTRUCTION OF RESIDENTIAL BUILDING IN S.No 250/6.
TIRUNINRAVUR TOWNPANCHAYAT, SRI PERUMBUDUR TALUK OF CHENGAL-
M-G-R DISTRICT.

SPECIFICATION
 FOUNDATION:- C.C 1:4:8 OVER 6" SAND FILLING
 BRICK WORK IN SUPERSTRUCTURE:- USING 1ST CLASS CHAMBER BURNT BRICK IN CM 1:5
 PLASTERING:- 12MM THK CM 1:4 MIX
 FLOORING:- C.C 1:4:8 SAND TOP PLASTERED WITH CM 1:4 600 MOSAIC TILES
 ROOFING:- 115MM THK R.C.C SLAB 1:2:4
 WEATHERING COURSE:- TWO COURSE OF FLAT TILES LAID OVER OVER CM 1:3

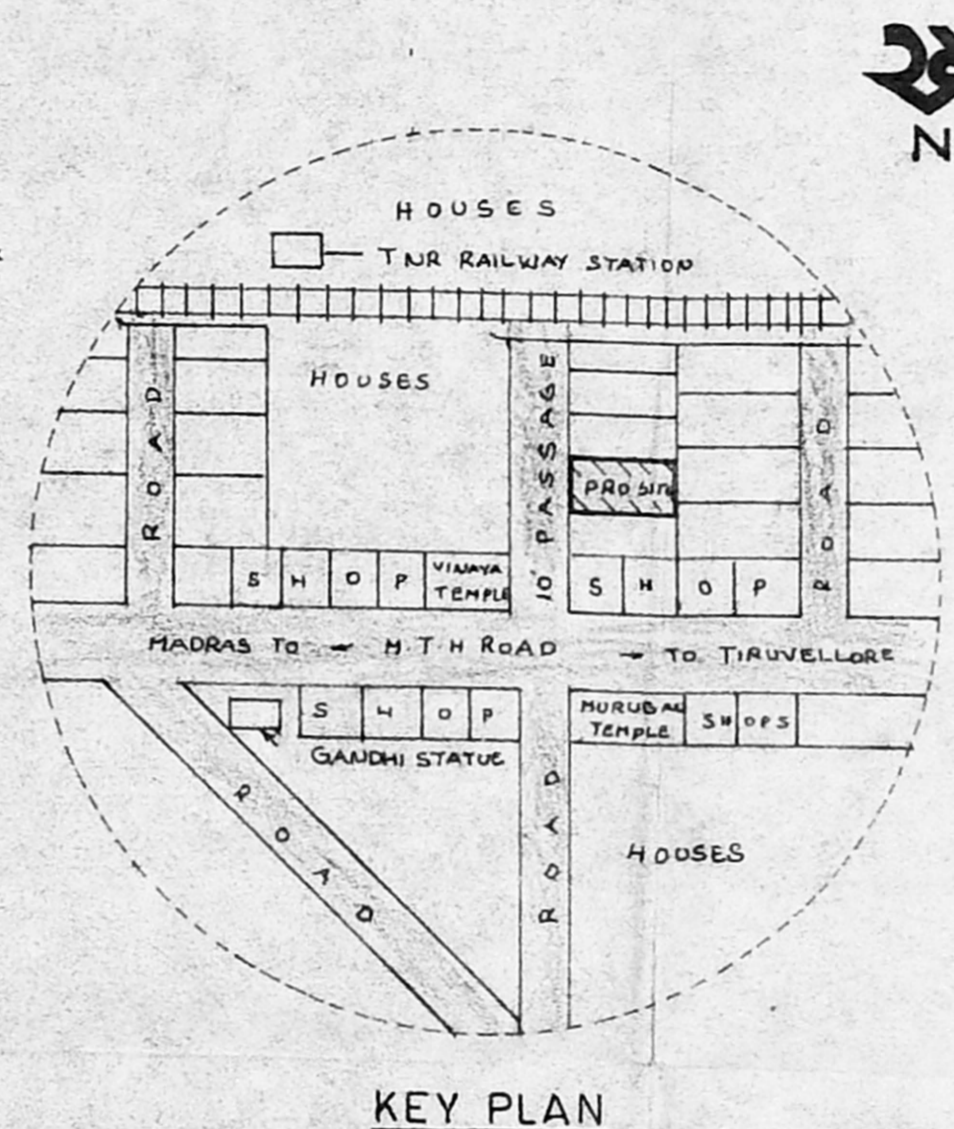

Planning Permit No. A/20333/21/96
APPROVED
 SUBJECT TO THE CONDITIONS IN THIS OFFICE LETTER.
 No. A2/120/96 Date 15-6-96
S. Suresh
 FOR MEMBER SECRETARY
 MADRAS METROPOLITAN DEVELOPMENT AUTHORITY
 MADRAS - 600 008.

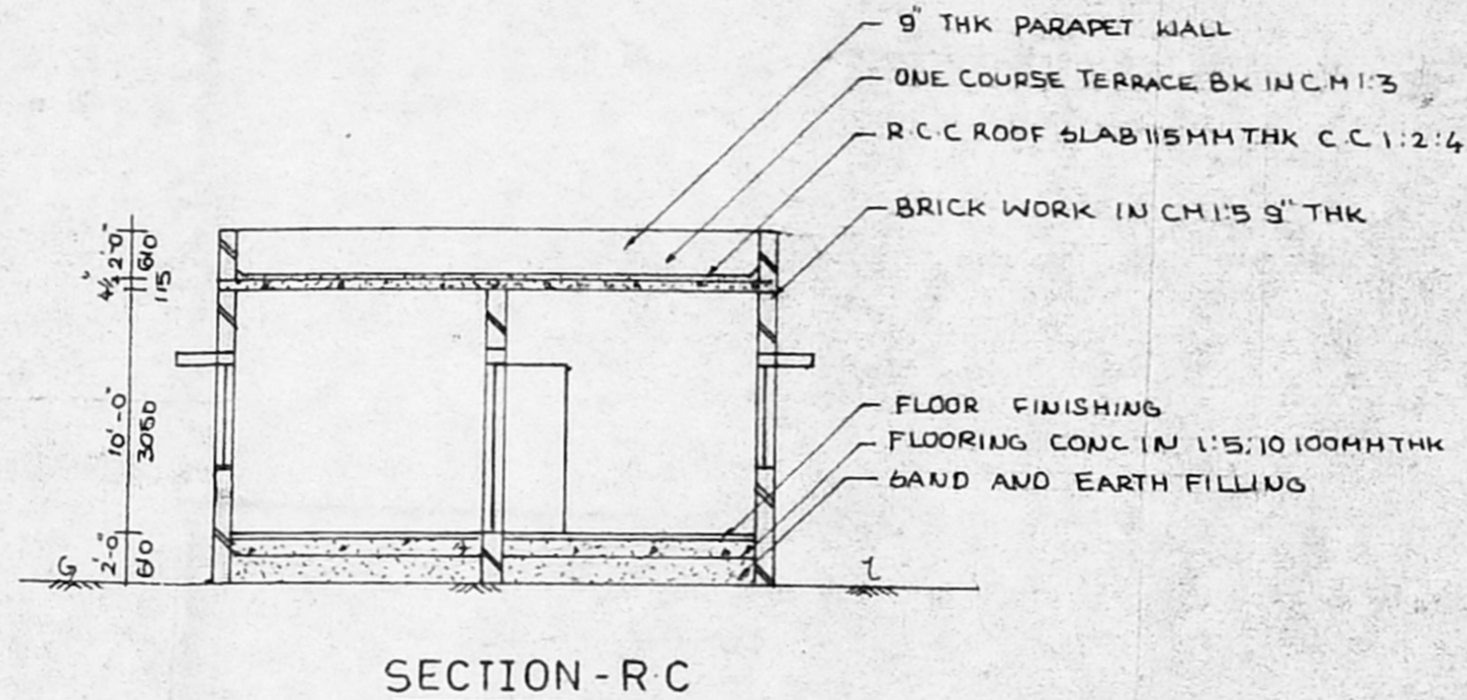
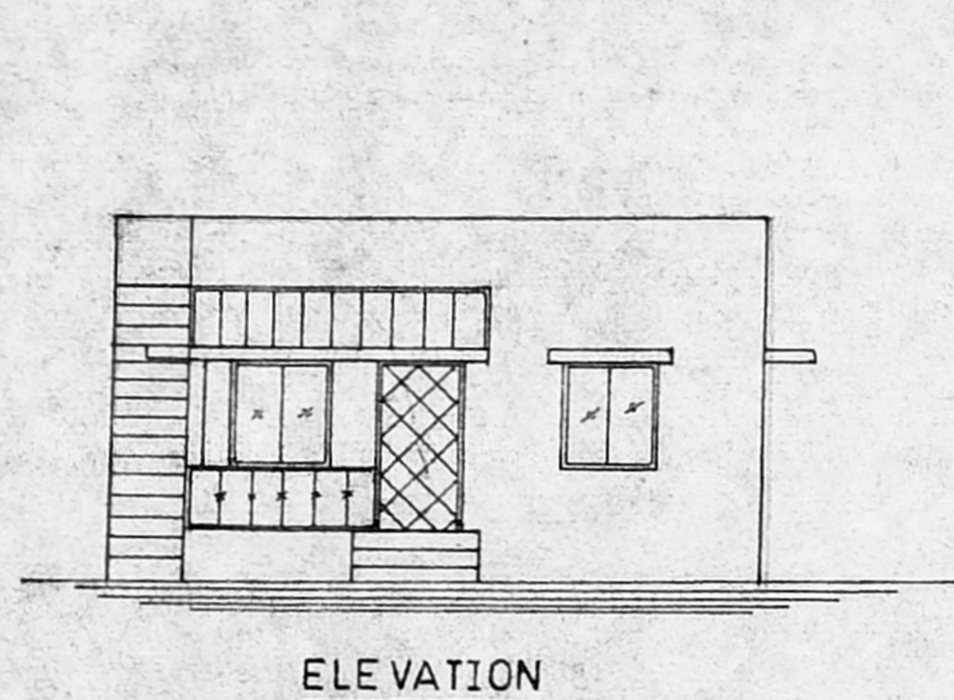
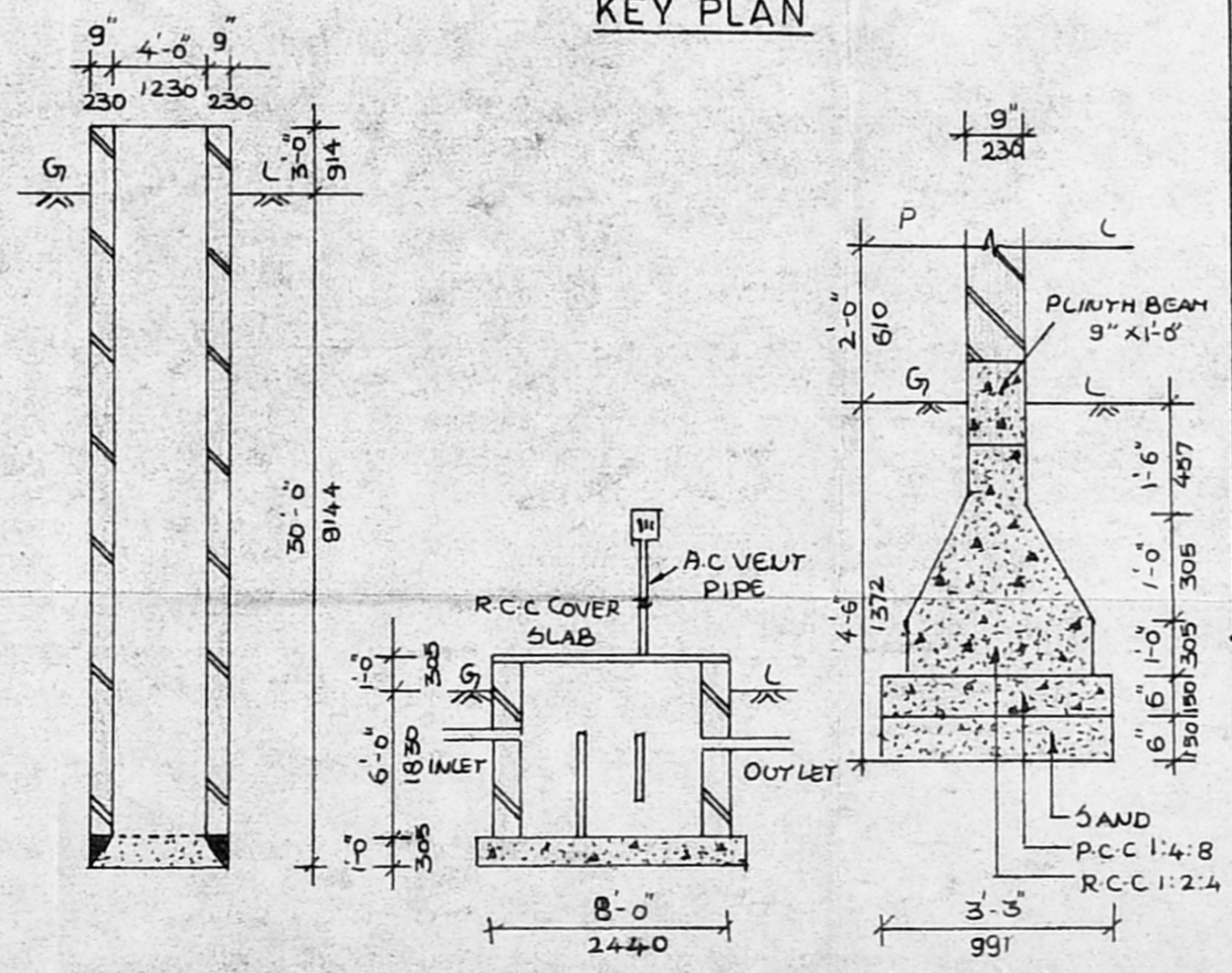
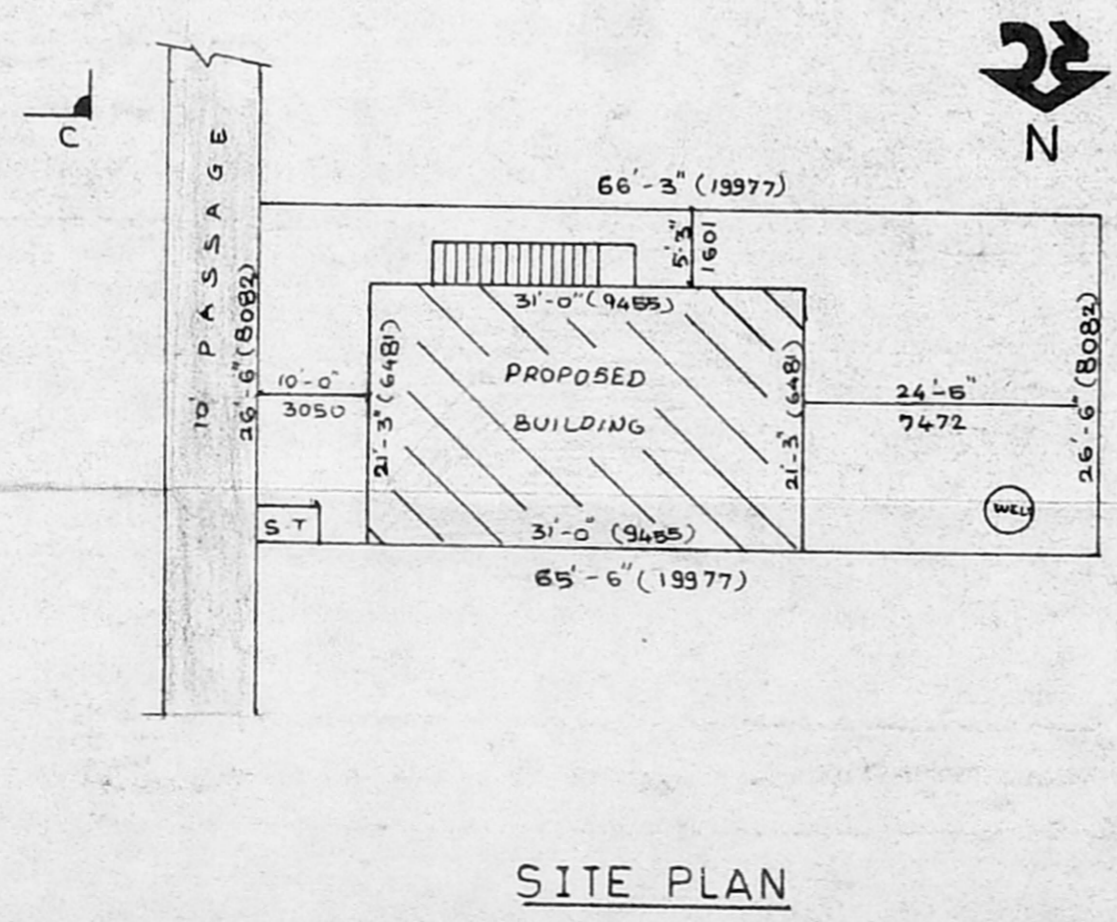
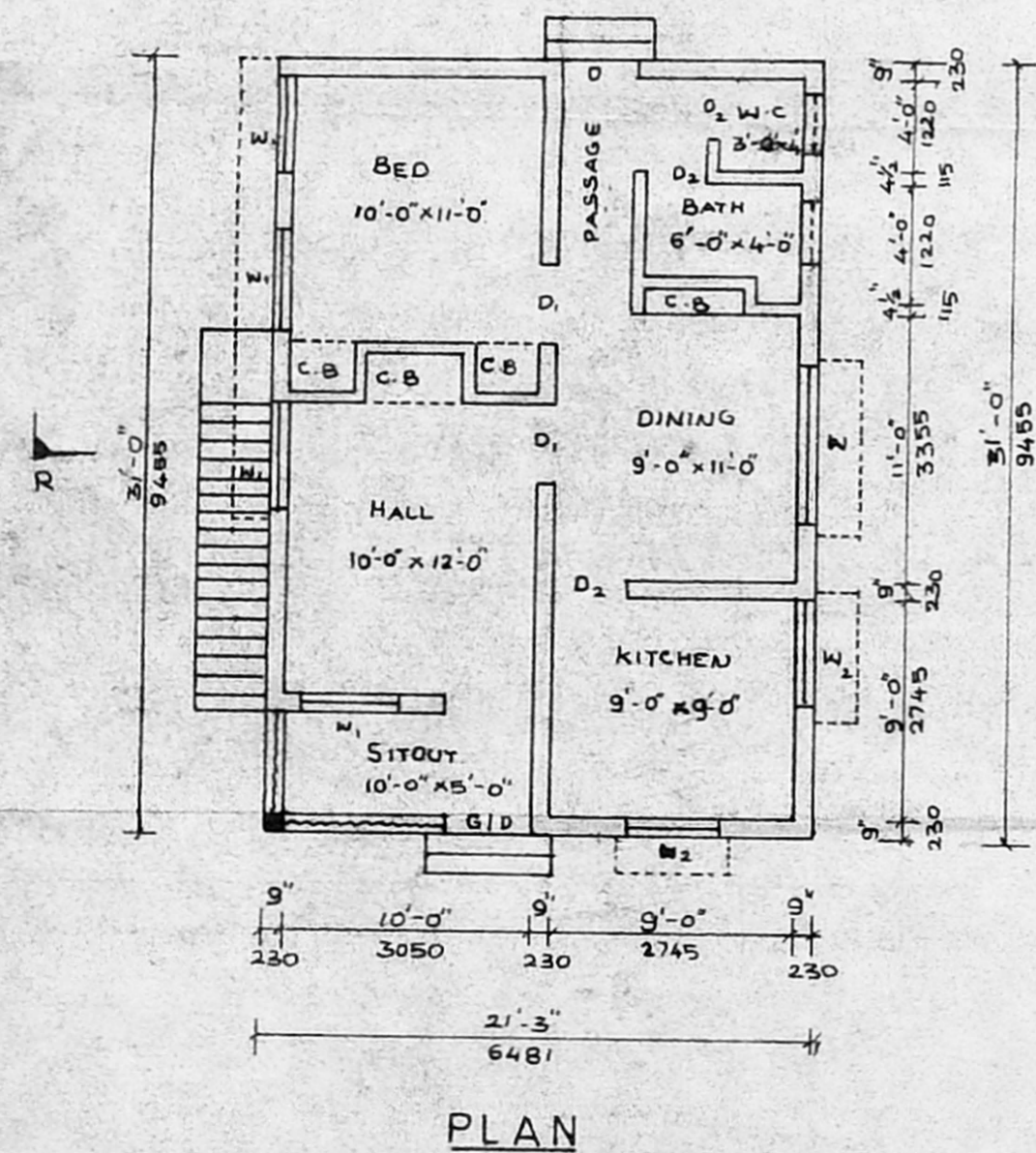

SCHEDULE JOINERY

D - DOOR	3'-3"	x	7'-6"
D1 - DOOR	3'-0"	x	7'-0"
D2 - DOOR	2'-6"	x	7'-0"
W - WINDOW	4'-6"	x	4'-6"
W1 - WINDOW	4'-0"	x	4'-6"
W2 - WINDOW	3'-0"	x	4'-0"
V - VENTILATOR	2'-0"	x	1'-6"

AREA DETAILS
 PLOT AREA - 1754 SFT (162 SM)
 PLINTH AREA - 597 SFT (55 SM)

COLOUR INDEX

PROPOSED	
BOUNDARY	
ROAD	

- PLANING PARAMETERS**
1. PLOT EXTENT - 1754 SFT
 2. PLOT FRONTAGE - 26'-6" (8.08M)
 3. F.S.I - 0.24
 4. HEIGHT - 10'-0" (3.05M)
 5. F.S.B - 10'-0" (3.05M)
 6. S.S.B - 5'-3" (1.60M)
 7. R.S.B - 24'-5" (7.47M)
 8. CAR PARKING - NIL
 9. COMPOUND WALL - 184'-0" (56.12M)
 10. COVERAGE - 34.1%

SCALE: 1" = 8'-0"
OWNER *R. Rajam*

S. K. Kandavel
ER. S. KANDAVEL, D.C.E. (S.W.)
 CONSULTING CIVIL ENGINEERING & LICENSED SURVEYOR
 THIRUNINRAVUR TOWN PANCHAYAT
 SRI RAGHAVENDRA CONSTRUCTION
 312/3 M T H ROAD,
 THIRUNINRAVUR 602 024.
LICENSED SURVEYOR